

NE/4 SECTION 2  
T-22-N, R-7-W, I.M.

NW/4 SECTION 1  
T-22-N, R-7-W, I.M.

SE/4 SECTION 2  
T-22-N, R-7-W, I.M.

SW/4 SECTION 1  
T-22-N, R-7-W, I.M.

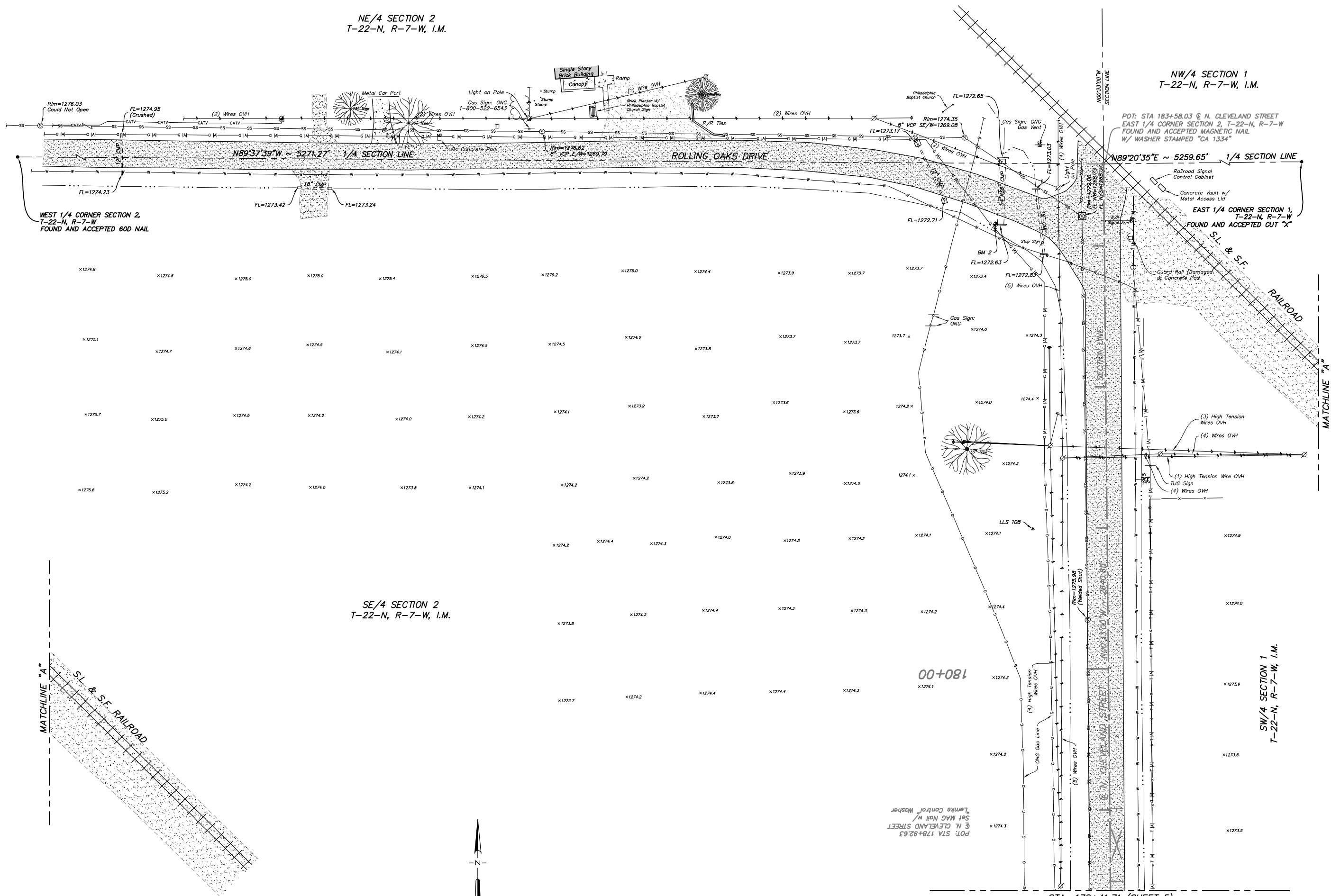

STA: 178+41.71 (SHEET 5)

**LEIMKE LAND SURVEYING, Inc.**  
3028 BART CORNER DRIVE, NORMAN, OK 73072  
PH: (405) 366-8841 FAX: (405) 366-8840  
http://www.leimke-lls.com

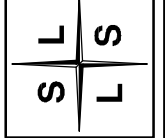

MB	Date	Description
07/17		Additional Topo STA 164+17 to STA 163+58
07/17		Revised Topo 34 RT STA 158+49 to STA 159+63
07/20		C/L CLEVELAND STREET (Curb and Sidewalk)
04/16		Added Survey Data Sheets (Sheets 7 thru 11), Revised Stationing of Centerline Alignments and all labels associated to the centerline stationing

Surveyed By:	DR/CG	13025
Drawn By:	TG	
Approved By:	MB	
Date:	04/02/2013	
Scale:	1" = 30'	
Project No:		13025

PROJECT: TOPOGRAPHIC SURVEY  
PROPOSED ROAD IMPROVEMENTS  
INTERSECTION OF N. CLEVELAND STREET & W. CHESTNUT AVENUE  
ENID, OKLAHOMA  
CLIENT: TETRA TECH, INC.  
119 N. ROBINSON AVENUE, SUITE 700, NORMAN, OK 73102

Sheet Number  
**6**  
Sheet 6 of 11